SWORDS





Ace of Swords



Upward	Reversed



Two of Swords



Upward	Reversed

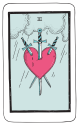

Three of Swords



Upward	Reversed



Four of Swords

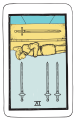

Upward	Reversed



Five of Swords



Upward	Reversed



Six of Swords



Upward	Reversed



Seven of Swords



Upward	Reversed



Eight of Swords



Upward	Reversed



Nine of Swords



Upward	Reversed



Ten of Swords



Upward	Reversed



Page of Swords



Upward	Reversed



Knight of Swords



Upward	Reversed



Queen of Swords



Upward	Reversed



King of Swords



Upward	Reversed

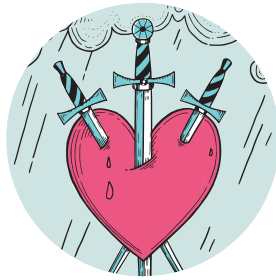

PENTACLES





Ace of Pentacles



Upward	Reversed



Two of Pentacles



Upward	Reversed



Three of Pentacles



Upward	Reversed



Four of Pentacles



Upward	Reversed



Five of Pentacles



Upward	Reversed



Six of Pentacles



Upward	Reversed



Seven of Pentacles



Upward	Reversed



Eight of Pentacles



Upward	Reversed



Nine of Pentacles



Upward	Reversed



Ten of Pentacles



Upward	Reversed



Page of Pentacles



Upward	Reversed



Knight of Pentacles



Upward	Reversed



Queen of Pentacles



Upward	Reversed



King of Pentacles



Upward	Reversed

